

Patient report

Bio-Rad DATE: 12/24/2018
D-10 TIME: 12:26 PM
S/N: #DJ4I016123 Software version: 4.20-2
Sample ID: 10420920
Injection date 12/24/2018 12:20 PM
Injection #: 20 Method: HbA1c
Rack #: --- Rack position: 3

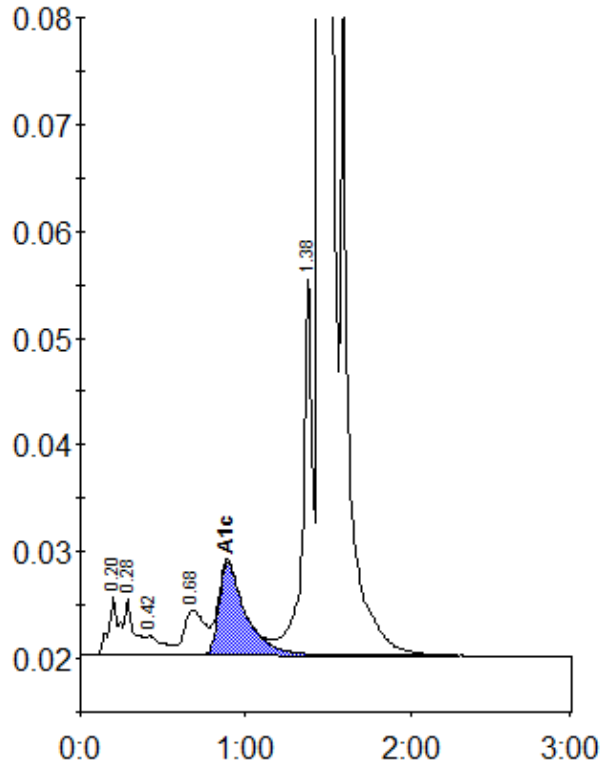

Peak table - ID: 10420920

Peak	R.time	Height	Area	Area %
A1a	0.20	5345	23619	0.9
A1b	0.28	5251	20480	0.7
F	0.42	1733	12736	0.5
LA1c/CHb-1	0.68	4204	36657	1.3
A1c	0.89	8692	97343	4.9
P3	1.38	35615	137427	5.0
A0	1.45	707074	2431329	88.1
Total Area:		2759591		

Concentration:	%
A1c	4.9